

• Pipeline Road Crossing Regulations

1. No County road may be crossed by a pipeline except by approved application to the Sabine County Commissioner's Court. The application must be submitted with a plat and specifications for the proposed activity and application fee of **\$ 500.00** payable to Sabine County, Texas. It is expressly understood that Sabine County, Texas does not purport hereby to grant any right, claim, title, or easement in or upon the county road or property at issue.
2. C6 OPERATING, LLC successors and assigns shall hold harmless and indemnify Sabine County, Texas and the Commissioners Court of Sabine County, Texas against any and all damages to property or injuries to persons, including the legal defense thereof, caused in whole or in part, by the proposed construction. Further, by submission of the application, C6 OPERATING, LLC, successor and assigns, agrees to make changes and alterations to the pipeline as may be required in connection with alteration, paving, or relocation of any public or county road, without cost to Sabine County, Texas.
3. The County, unless exception is made, shall require all crossings of county roads to be by bore and not by cutting or ditching the county road. All roads bores must place the top of the pipe at least five feet deep from the bottom of the road ditch, and run thirty foot from the center of the road on each side. The Commissioner of the precinct must be given forty eight hour notice prior to the bore and he or his representative shall be present at the time of the bore. All roads bores shall occur between 7:00 a.m. and 7:00 p.m. Monday through Friday. A sign shall be place on the road forty eight hours in advance advising residents of the road bore, and appropriate sign, flagmen, or safety personal shall be on the road during the bore to ensure the safety of residents and persons using the road.
4. Any persons, or entity seeking to cross a county road shall submit a written application to the Sabine County Judge setting forth the road and exact location of the proposed pipeline crossing and describing the pipeline in detail including, but not limited to its, size, or diameter, well thickness, and the requested method of crossing the road. (i.e. a road cut or bore)
5. All persons, companies, and entities seeking to use the county road in connection with a pipeline bore or drill, including all equipment operators and truck drivers, shall complete and obtain a Pipeline Road Crossing Application approved by the Commissioners Court and executed by the commissioner of the precinct in which the county road is located.
6. In the event that an open cut road crossing be allowed, the following minimum requirements shall be required:
 - a. A sign shall be placed on the road and notice circulated in a local newspaper for seven (7) days prior to submitting the application to commissioners court advising residents and persons using the road of the proposed action;
 - b. The crossing shall maintain a minimum depth of five (5) feet from the top of the pipe for thirty (30) feet on each side of the road;
 - c. Open cut crossings shall be back filled with sand around the pipe and with twelve (12) inches cover over the pipe, then continue the backfilling process with a minimum (3) sack Flow-Able Fill Material to a point within twelve (12) of the existing road surface. The road will be platted to allow adequate time for curing and settlement and the remainder will be backfilled with approved road base material. The base will be installed in lifts and compacted to equal or greater density than the existing road conditions for a distance of at least 100 foot on each side of the cut.



Sabine County
 P.O. Box 716
 201 Main Street
 Hemphill, TX 75948
 409-787-3543

PIPELINE ROAD CROSSING APPLICATION

To be completed by any entity intending to bore and/or drill across any Sabine County Road

Date: November 1 2022 Pct. # 4 Permit # _____

Name of Entity: C6 Operating LLC.
 Address: P.O. Box 159 Keatchie, La 71046
 Phone: 318-697-5551

Property owner name: Crest Natural Resources LLC. , Sharnette L Hyter
 County Road: Crockett Ln.

Activity (boring and/or drilling): HDD Slick Bore

Dates: From: 11-14-22 To: 12-30-22

Companies using permit: Southern Energy Solutions , Raymond Construction

It is expressly understood that Sabine County, Texas does not purport hereby to grant any right, claim, title or easement in or upon the county road.

C6 Operating LLC successors and assigns shall hold harmless and indemnify Sabine County, Texas and the Commissioners Court of Sabine County, Texas against and all damages to property or injuries to persons, including the legal defense thereof, caused in whole or in part, by the proposed construction. Further, by submission of the application, C6 Operating LLC

successors and assigns, agrees to make changes and alterations to the pipeline as may be required in connection with alteration, paving or relocation of any public or county road, without cost to Sabine County, Texas.

Applicant holder is responsible for liability as to damages of whatever to the road bed, road surface, trees, structures, culverts, signs, bridges, fences, right-of-way, etc., that may result from said boring and/or drilling across county road.

1. Depth requirement of top of pipe to bottom of bar ditch shall be sixty inches.
2. New rock/gravel shall be installed over road where traffic and equipment involved with pipeline crossing.

All county roads are subject to closure to all heavy truck traffic or other equipment utilized by permit-holder without notice, if in the opinion of a County Commissioner, the County Judge and/or Sheriff that the road is being severely damaged by such traffic. Such closure may continue indefinitely and all unauthorized use will be considered criminal.

Transportation Code 251.160 Liability of Owner or Operator for Road Damage

This form must be with the drivers in each of the trucks that your company has permitted. This form should be available for inspection upon request.

Application Signature: *Jim Cox* Issued this _____ day of _____, 20____.

Commissioner Signature: *James Lee*

Pct. 1 Commissioner Brent Cox
 Pipeline Road Crossing Application

936-288-6189

Vol Y Page 357

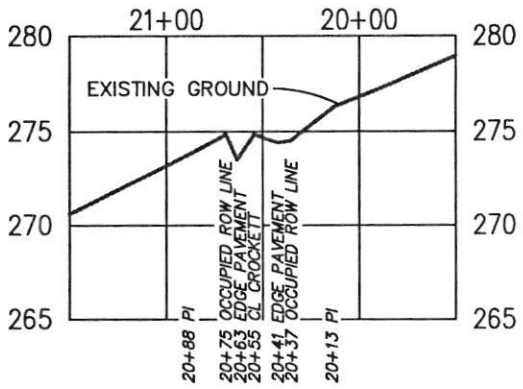
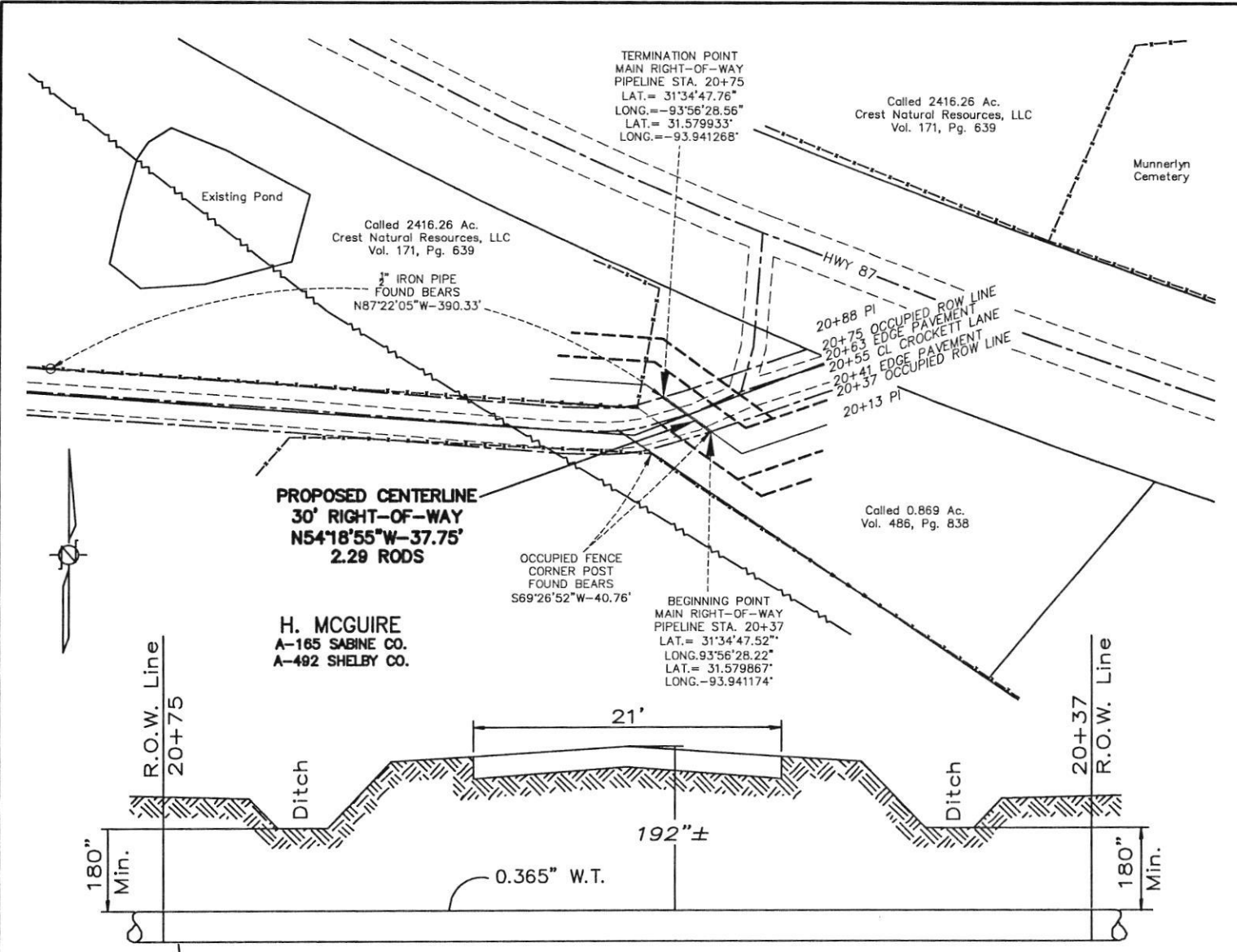

TxDOT HIGHWAY STATIONING SCALED FROM TEXAS HIGHWAY DEPARTMENT CONSTRUCTION PROJECT MILAM TO SHELBY COUNTY LINE HWY 87 SABINE COUNTY TEXAS AS PROVIDED IN COPY FORM.

BEARINGS, COORDINATES AND ELEVATIONS ARE BASED ON THE TEXAS STATE PLANE COORDINATE SYSTEM, N.A.D. 27 DATUM (CENTRAL ZONE) DERIVED FROM GPS OBSERVATIONS.

THIS PLAT DOES NOT REPRESENT A BOUNDARY SURVEY.
BOUNDARY LINES ARE BASED ON RECORD INFORMATION AND APPRAISAL MAPS.

NO GUARANTEE IS GIVEN OR IMPLIED BY E.L.S. SURVEYING & MAPPING, INC. AS TO THE EXACT LOCATION OF EXISTING PIPELINES OR UNDER GROUND UTILITIES. ALSO THERE IS NO GUARANTEE GIVEN OR IMPLIED THAT WE HAVE LOCATED ALL EXISTING PIPELINES OR UNDER GROUND UTILITIES.

PROPOSED CENTERLINE IS BASED ON AN ACTUAL ON THE GROUND SURVEY PERFORMED UNDER MY SUPERVISION ON 8/18/2022.

| | |
|-----------------------------|--|
| C6 OPERATING, L.L.C. | |
| Revisions | Project: CLEAR CREEK PROJECT PROPOSED PIPELINE CROSSING ON COUNTY ROAD CROCKETT LANE 197 FEET SOUTHWEST OF HWY 87/ CROCKETT LANE INTERSECTION |
| Drawn By TMC | Date: 11/05/22 G:\2022\429102\5-9102_RD_CROSSING CROCKETT LN.DWG |
| Page 1 of 1 | SABINE COUNTY, TEXAS |
| Checked By PM | 21072 FM 2493, Bullard, Texas 75757 (903) 581-7759 www.elsurveying.com TBPELS Firm No. 100327-00 |
| | 100' 50' 0 100' 1" = 100' Vol. <u>Y</u> Page <u>352</u> |

STEEL CARRIER PIPE

PIPE DESCRIPTION: 10.750" 0.365 Wall X-52

COATING: ARO 30 mil
TEST PRESS: 2160 psi
NORMAL OPER. PRESS: 1100 psi
DESIGN PRESS: 1440 psi
SYSTEM MAOP: 1440 psi
CATHODIC PROTECTION: Anodes
METHOD OF INSTALLATION: Slick Bore

Robert W Washmon
Ashely Lauren Washmon
~~XXXXXXXXXX~~
1204 S Donnybrook Ave
Tyler, TX 75701-3133

663

32-2/1110 TX
17591

11-8-22

Date

Pay to the

Order of

Sabine County

\$ 500.00

Five Hundred & 00/100

Dollars



Photo
Safe
Deposit
Details on back

BANK OF AMERICA



ACH R/T 111000025

For

Cc PL Road Crossing Perm

MP

